SUPERSONIC GIRL!

Sandra D.

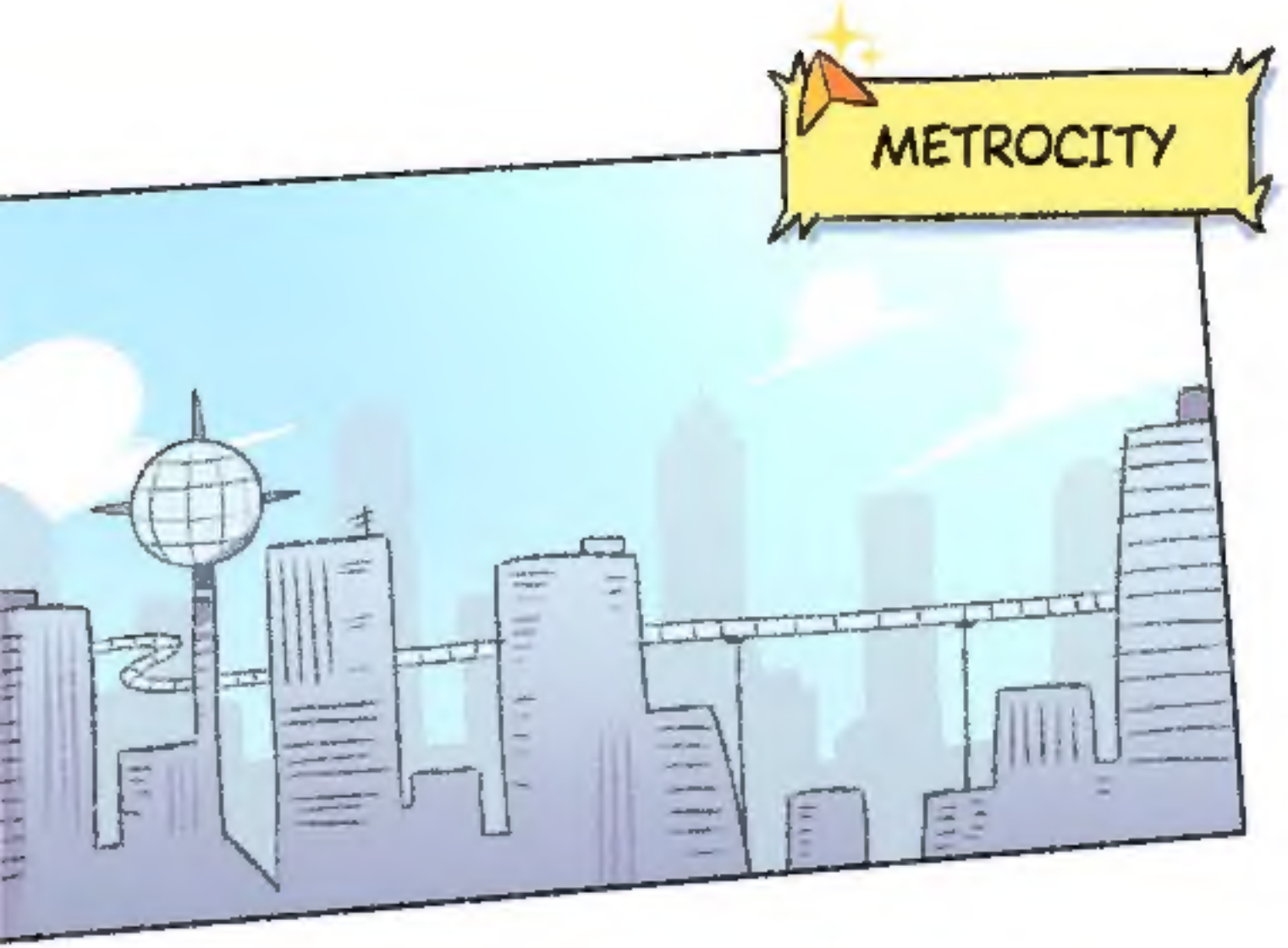
METROCITY

THEY MUST BE AROUND HERE SOMEWHERE
THIS IS AMAZING!!!

9:31
< the PATH3TICS (3)
where are you guys??
I just arrived,
I'm on my wa

I CAN'T BELIEVE WE'RE GOING TO THE XTREME EXPO!
I'M SO EXCITED!!!

THANK YOU SO MUCH FOR LETTING ME COME WITH YOU

NO PROB BUN!

RALPH!

OH! ARE YOU INTO COSPLAY?
I JUST IMPROVISED WITH A FEW THINGS I FOUND AT HOME.
HE HE
ARE YOU EXCITED FOR THE EXPO?
YEAH! I CAN'T WAIT TO SEE ALL THE NEW RELEASES!

Sshhht...
SONIC BUN...!!!
SHUT UP RIGHT NOW...

WHAT?
IS THERE ANYTHING WRONG?

AH, NOTHING...
I JUST REMEMBERED SOMETHING--
HAH
HEY GUYS!!!

CASSIE?!
HI THERE!
WOAH!
YOU LOOK SO COOL!

I SPENT THE WHOLE WEEK TO MAKE IT

DID YOU MAKE IT YOURSELF?
THAT'S AWESOME!

I'M GLAD YOU LIKE IT GUYS
IT'S MY FIRST TIME COSPLAYING--
I FEEL A BIT EMBARRASSED...

NO WAY!
YOU LOOK INCREDIBLE!!!

THANK YOU RALPH

I'M THE ONE WHO'S FEELING A BIT EMBARRASSED NOW--

I MEAN, MY COSPLAY LOOKS KINDA LAME NEXT TO YOURS...

I DON'T THINK SO! YOU LOOK AMAZING TOO!

WELL GUYS, LET'S GO!!!
VIDEO GAMES ARE WAITING FOR US!!!

WELL...
LET'S CHECK
TODAY'S NEWS--

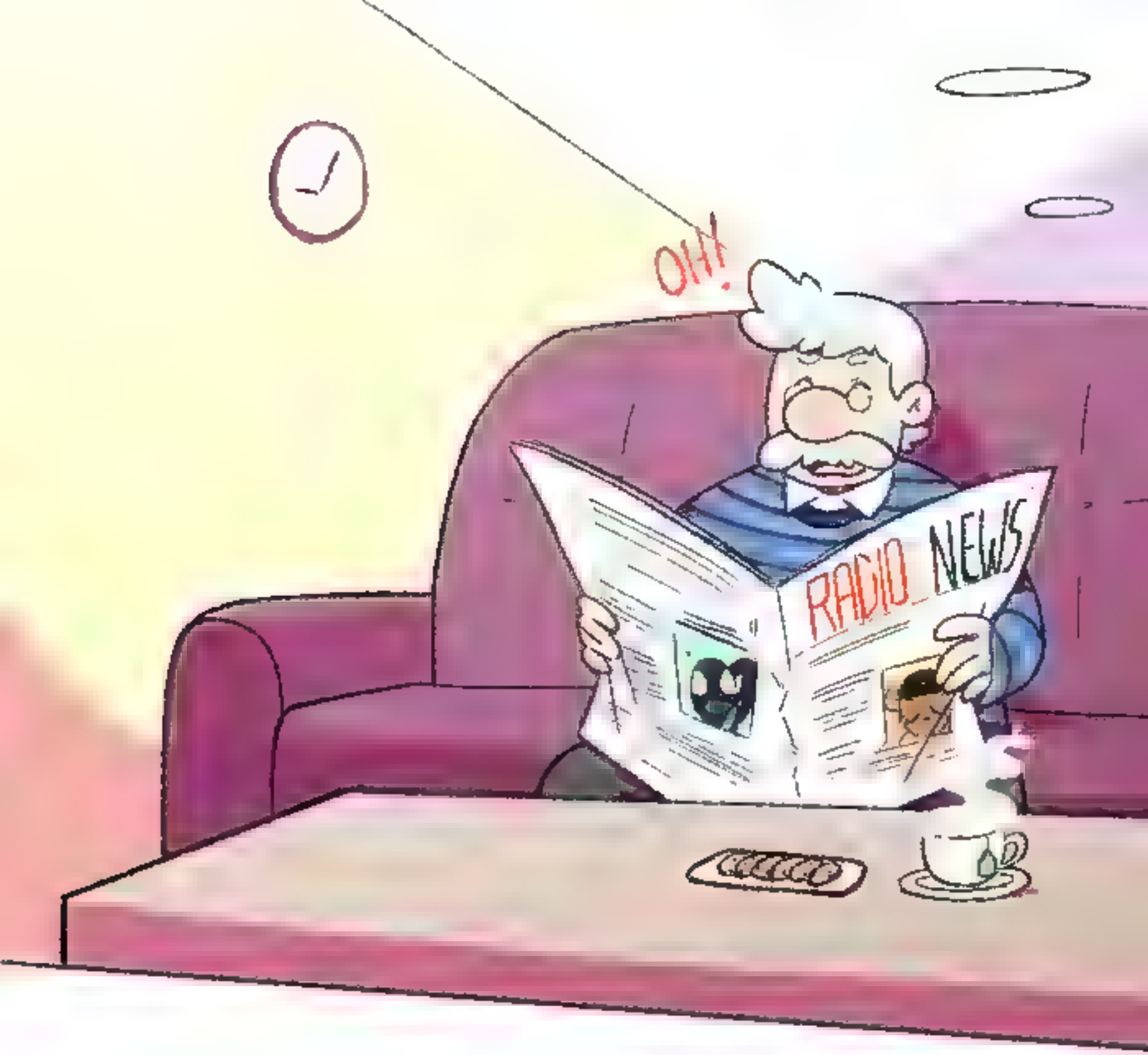
OH!
RADIO NEWS

THE MOST IMPORTANT TECHNOLOGY EXHIBITION IN METROCITY...

THAT SOUNDS INTERESTING...

mmmhh...
RADIO

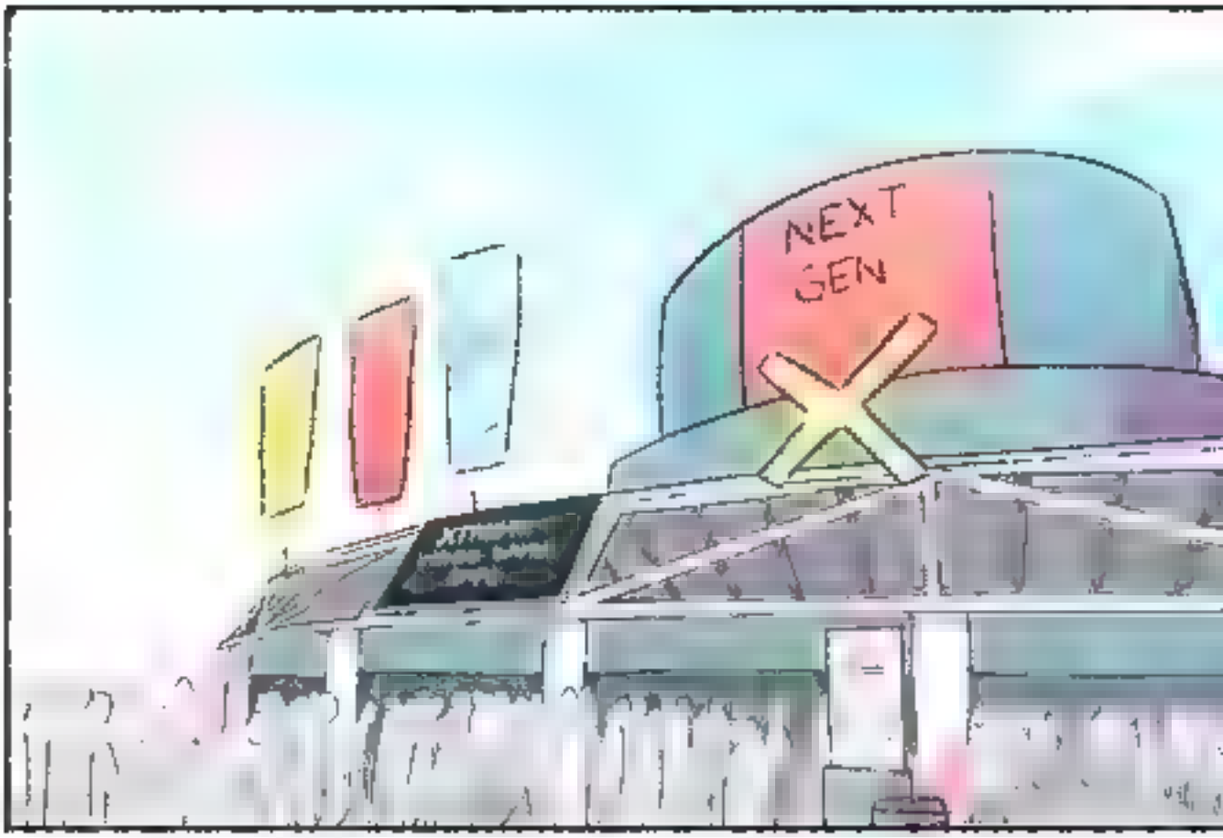
NEXT
GEN

THIS PLACE IS HUGE!
WHAT WOULD YOU LIKE TO SEE FIRST?

SONIC BUN...

WHAT WOULD YOU LIKE TO SEE FIRST?

LEAGUE OF DUTY!

ARE YOU SERIOUS? WHAT ABOUT THE NEW BOOM?

SONIA?!

WHAT?!

I'D LIKE TO SEE GAME BOY'S EXHIBITION!
IT STARTS IN A FEW MINUTES--
IS IT OK WITH YOU IF WE GO NOW?
NO PROBLEM!
NO WAY!!! NO! NO! O! NO!
LET'S GO!
NOOOOO!

PERFECT!
I HEARD THAT HIS GAME WAS A TOTAL FAILURE LAST YEAR.

DO YOU STILL WANT TO GO?
YEAH!
IT'S GONNA BE FUN!
NO WAY!!! YOU ARE A TRAITOR!
<<shht..
I'M SORRY! WE CAN GO LATER, BUT YOU HAVE TO SHUT UP!

BUT I DON'T WANT TO MISS THE LEAGUE OF DUTY COMPETITION...

YOU CAN'T PARTICIPATE ANYWAY!

WHAT A CRUEL WORLD ...

LADIES AND GENTLEMAN--

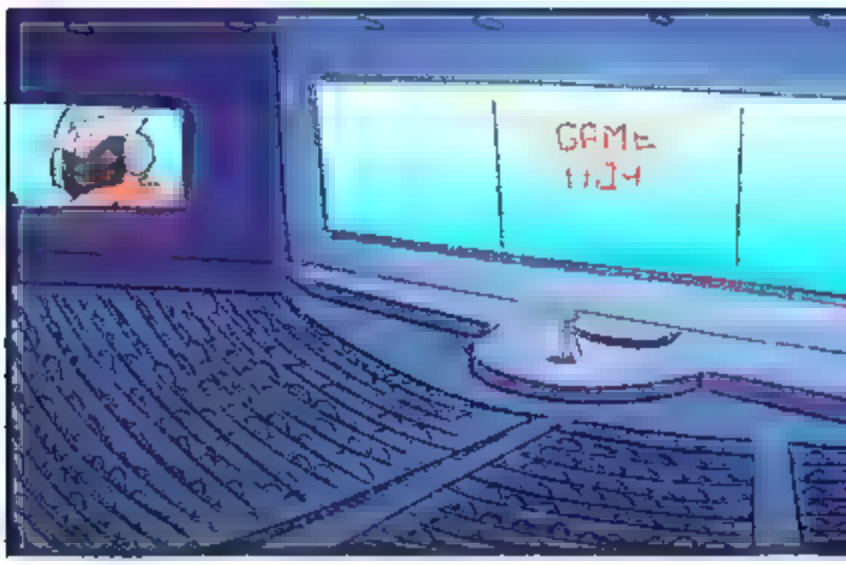

THANK YOU FOR COMING!

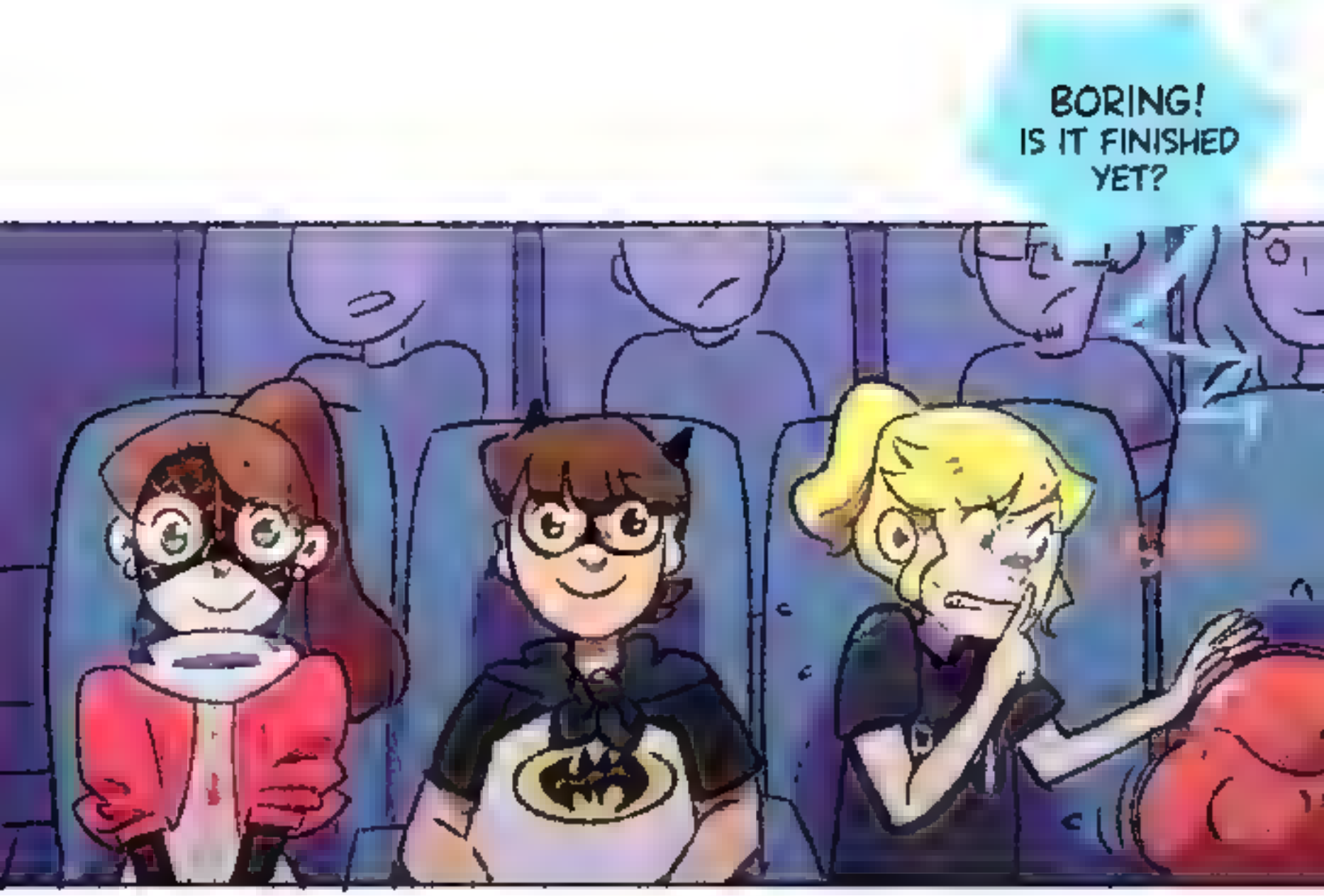

AS YOU WELL KNOW, VIDEO GAMES ARE BECOMING PART OF OUR LIVES--

BUT WHAT IF WE TAKE IT TO A NEW LEVEL?
I'LL SHOW YOU A NEW WAY OF GAMING THAT NO ONE HAS EVER SEEN BEFORE...

FOR THIS DEMONSTRATION I'M GOING TO NEED THE COLLABORATION OF TWO PEOPLE FROM THE AUDIENCE--

WHO WANTS TO PLAY A GAME?

HELLO DEAR READERS!

HERE YOU CAN SEE SOME OF THE LOVELY FANARTS I'VE RECEIVED!

Brittany Wright

Heather Fergi

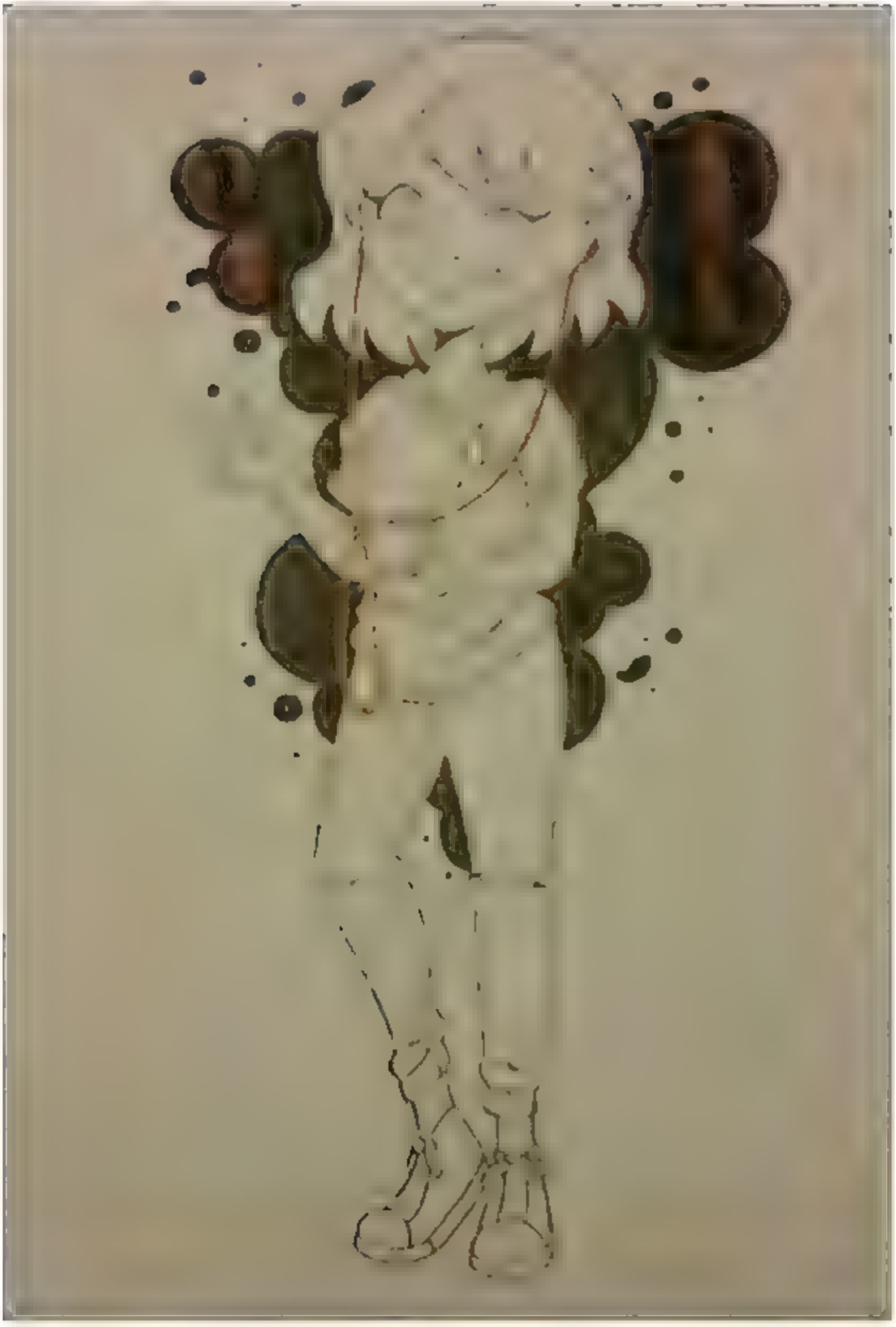

mandytheplayer

Alex Barrigon Art

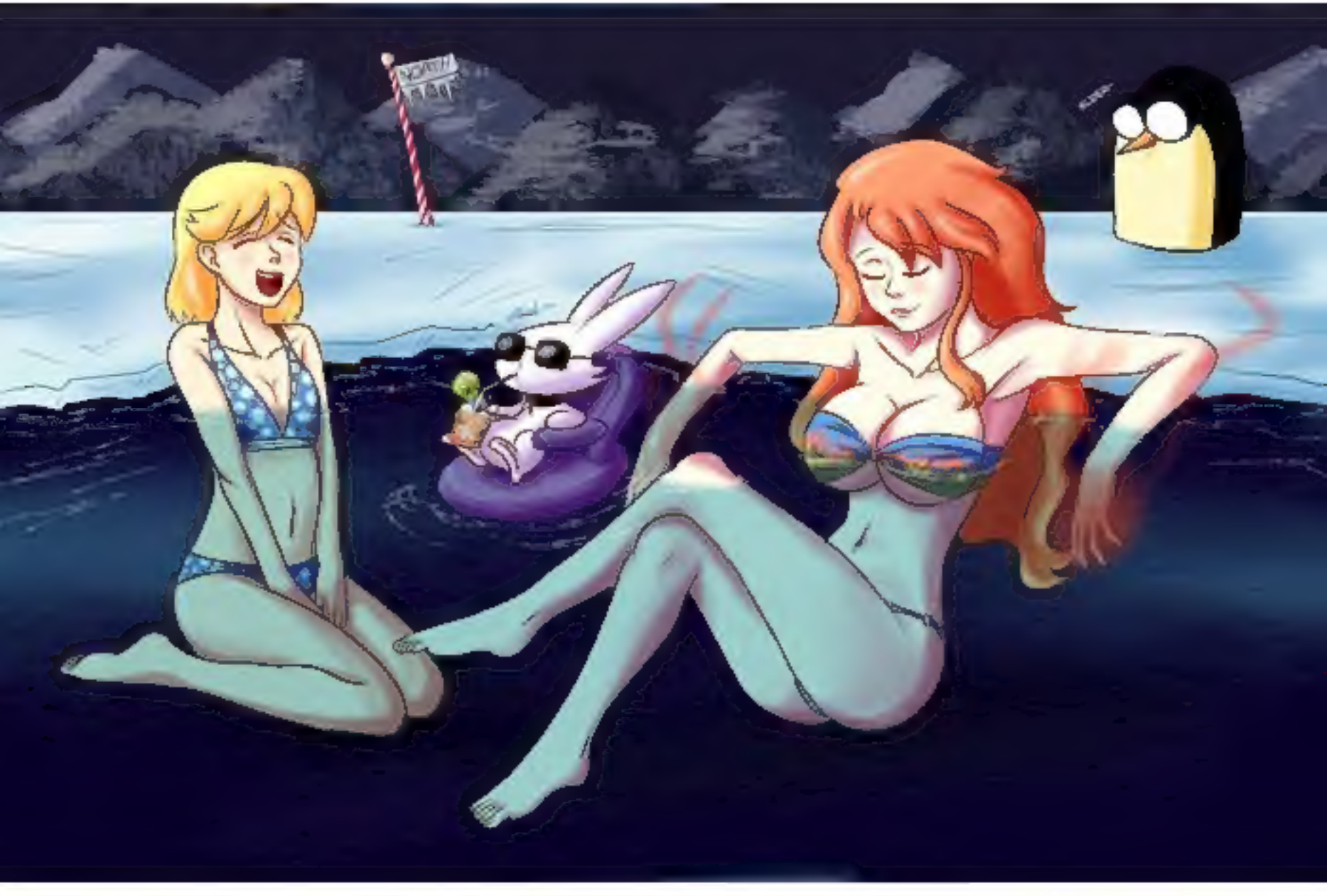

IF YOU WANT ME TO ADD YOUR AMAZING FANARTS HERE, JUST TAG ME ON INSTAGRAM, TWITTER OR FACEBOOK!!

PLEASE USE THE HASHTAG
#SUPERSONICGIRL

THANK YOU SO MUCH FOR YOUR SUPPORT!

@sandoradz

@sandoradz

facebook.com/sandradzart